Florida Department of Health in Leon County
DMT and EDMT
As of 8/13/19

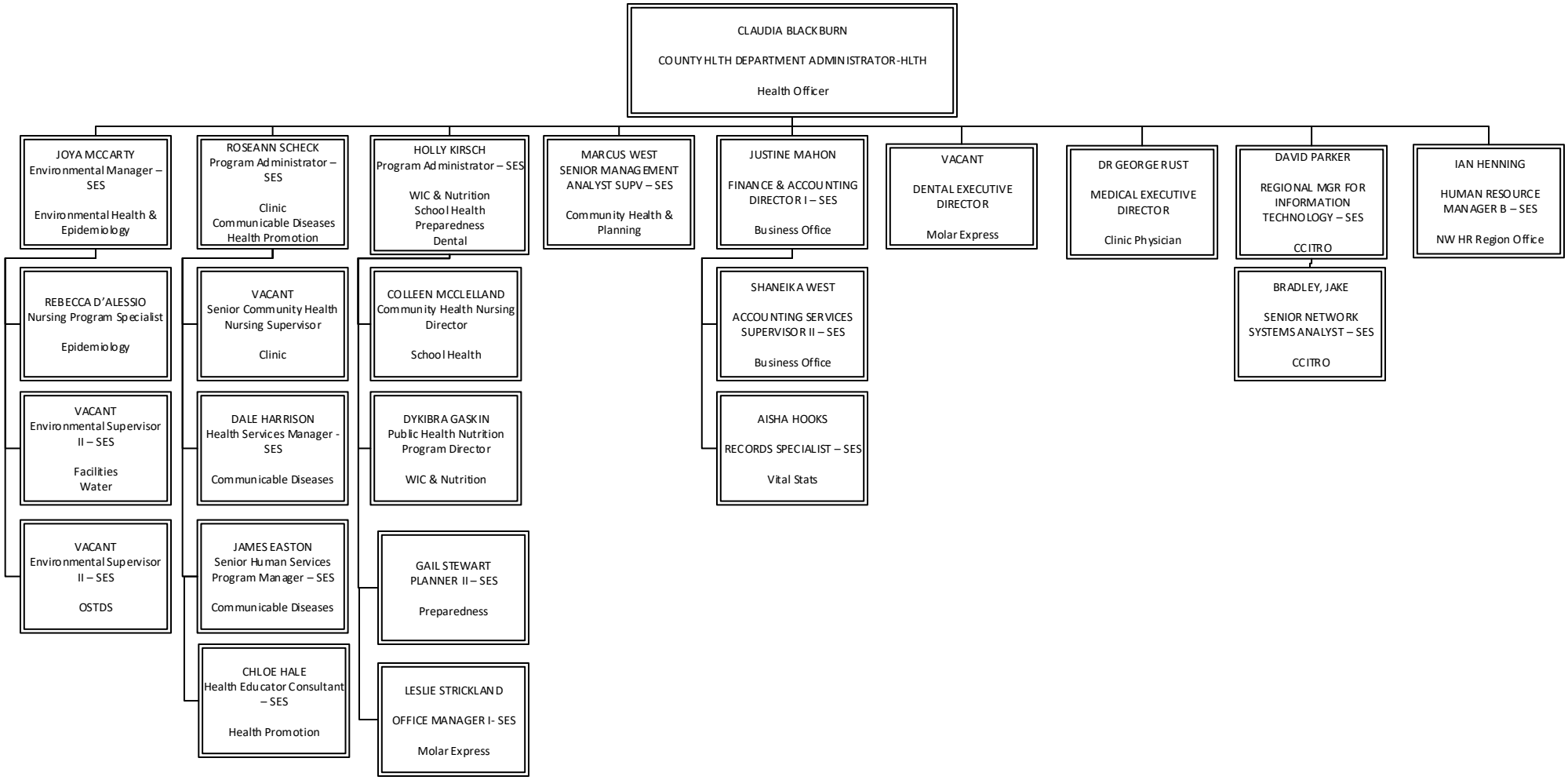

Legend

Non DOH-Leon position